

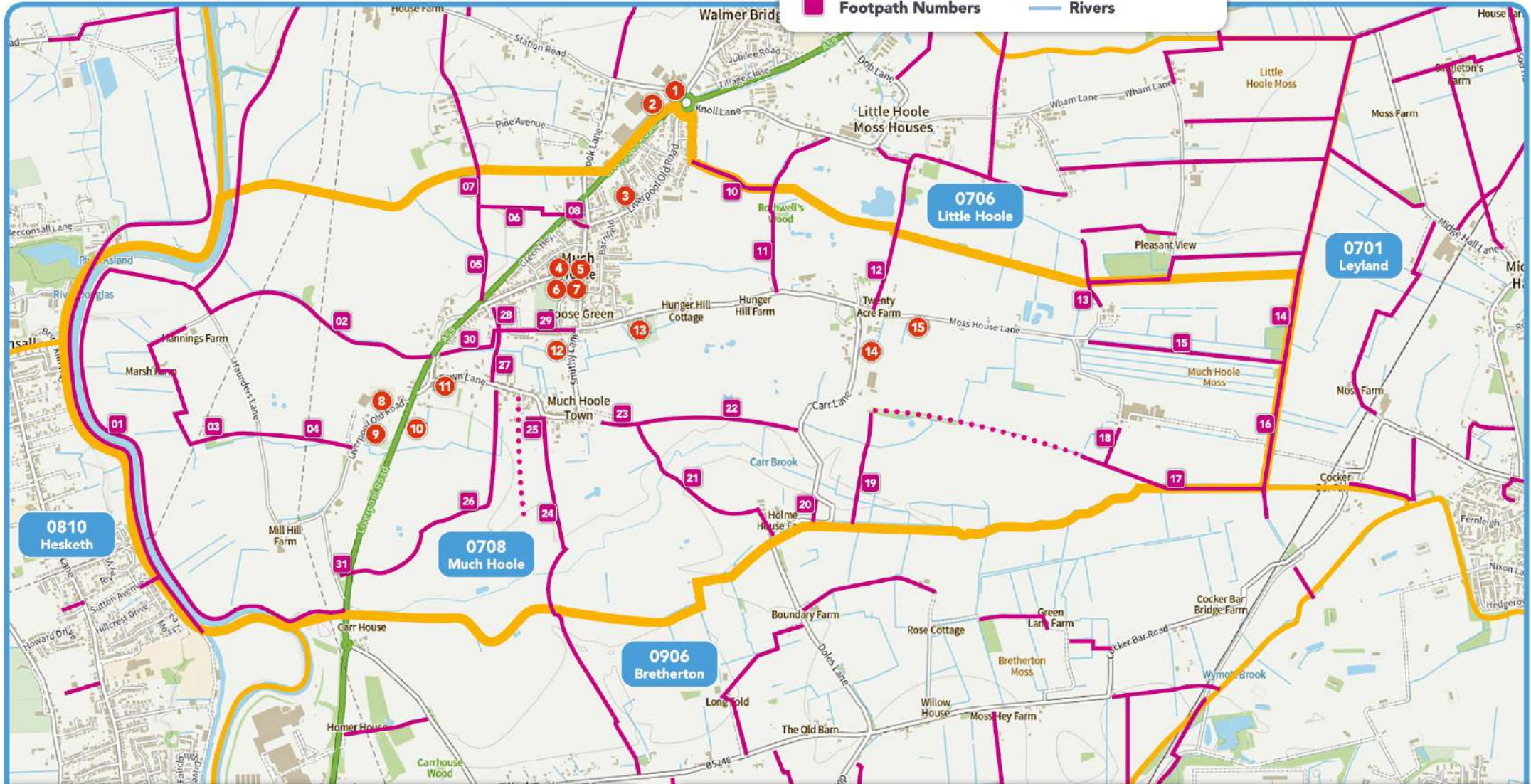

Map Keys

- Much Hoole Boundary
- Places of Interest
- Footpaths
- Footpath Numbers
- ⋯ Permissive Path
- Main Road
- Side Roads
- Rivers



Places of Interest (POI)

- | | | |
|--|----------------------------------|----------------------------------|
| 1 Tootsies Ice Cream Parlour & Café | 6 Community Orchard/Playground | 11 San Marcos Italian Restaurant |
| 2 Longton Business Park | 7 Village Shop | 12 Cycle Pump Track |
| 3 Hoole Village Memorial Hall, The Venue | 8 St Michael's CE Primary School | 13 Woodland Burial Ground |
| 4 Ribblesdale Care Home | 9 St Michael's Church | 14 Swallow Business Park |
| 5 Smithy Inn Pub | 10 The Arches Restaurant | 15 Moorhey Business Park |

Maintenance Work Carried Out Recently on 0708 PROWs

- | | | |
|---|--|---|
| 07 Installed new treadboard and repaired stiles | 19 Installed two new road posts & signs | 27 Improved visibility and open access points |
| 08 New finger sign A59 | 20 Installed two new road posts, signs & handrails | 28 Stile repaired |
| 11 Resurfacing & drainage | 22 Footbridge repairs to treads & handrails | 30 Part resurfaced & halted subsidence (LCC) |
| 12 Improved access through garden | 24 Extensive repairs to stabilise footbridge | |
| 14 Cleared ditch waste off path | 25 Installed two new road posts & signs | |